



Onslow Drive

Ascot



Downstairs there is a double aspect living room, formal dining room, study, family room, kitchen with dining area, large utility room and a downstairs WC.

Upstairs there are six bedrooms, two with en suites, a family bathroom and a dressing room to the principle bedroom.

Outside there is driveway parking for several vehicles, a double garage and a south west facing garden.

Onslow Drive is a small cul-de-sac close to Ascot Racecourse. Other nearby places of interest include The Berkshire Golf Club, Coworth Park, Guards Polo Club, Sunningdale Golf Club, Swinley Forest Golf Club, Wentworth Club and Windsor Great Park. Local Ofsted Outstanding schools include Charters, Cheapside and St Francis. Private schools include Hall Grove, Heathfield, LVS, Papplewick, St George's, St Mary's, Sunningdale and The Marist. The nearest train station is Ascot where trains run to London Waterloo, Reading and Guildford. Ascot is also convenient for the M3, M4, M25 and Heathrow Airport.

EPC rating D.



NOT TO SCALE

Onslow Drive
Approximate Floor Area
House 246.94 sq m - 2658 sq ft
(Gross Internal Area)
(Including Garage)

This plan is for illustration purposes only.

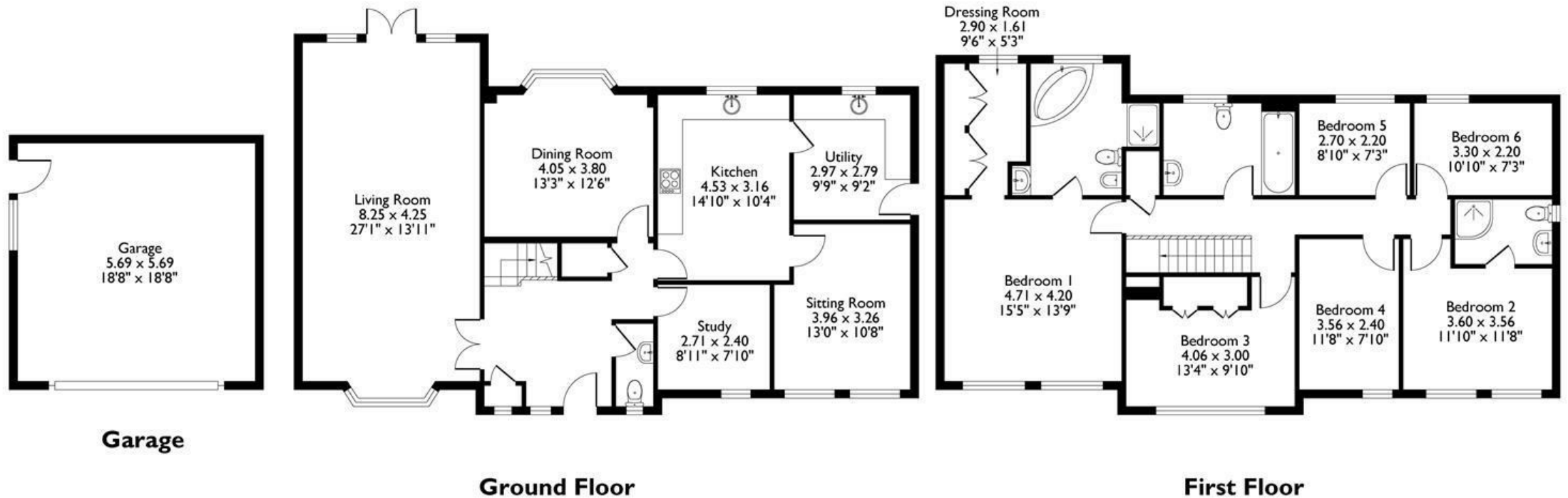

This plan is for layout guidance only. Not drawn to scale unless stated. Windows and door openings are approximate. Whilst every care is taken in the preparation of this plan, please check all dimensions, shapes and compass bearings before making any decisions reliant upon them.

© Property Shoot Ltd

A six bedroom, three bathroom detached house in a cul-de-sac, with a south west facing garden, double garage and potential to extend.



01344 627777

osborneheath.co.uk • ascotsales@osborneheath.co.uk • ascotlettings@osborneheath.co.uk